PennState

Office of the Corporate Controller

Financial Information Systems

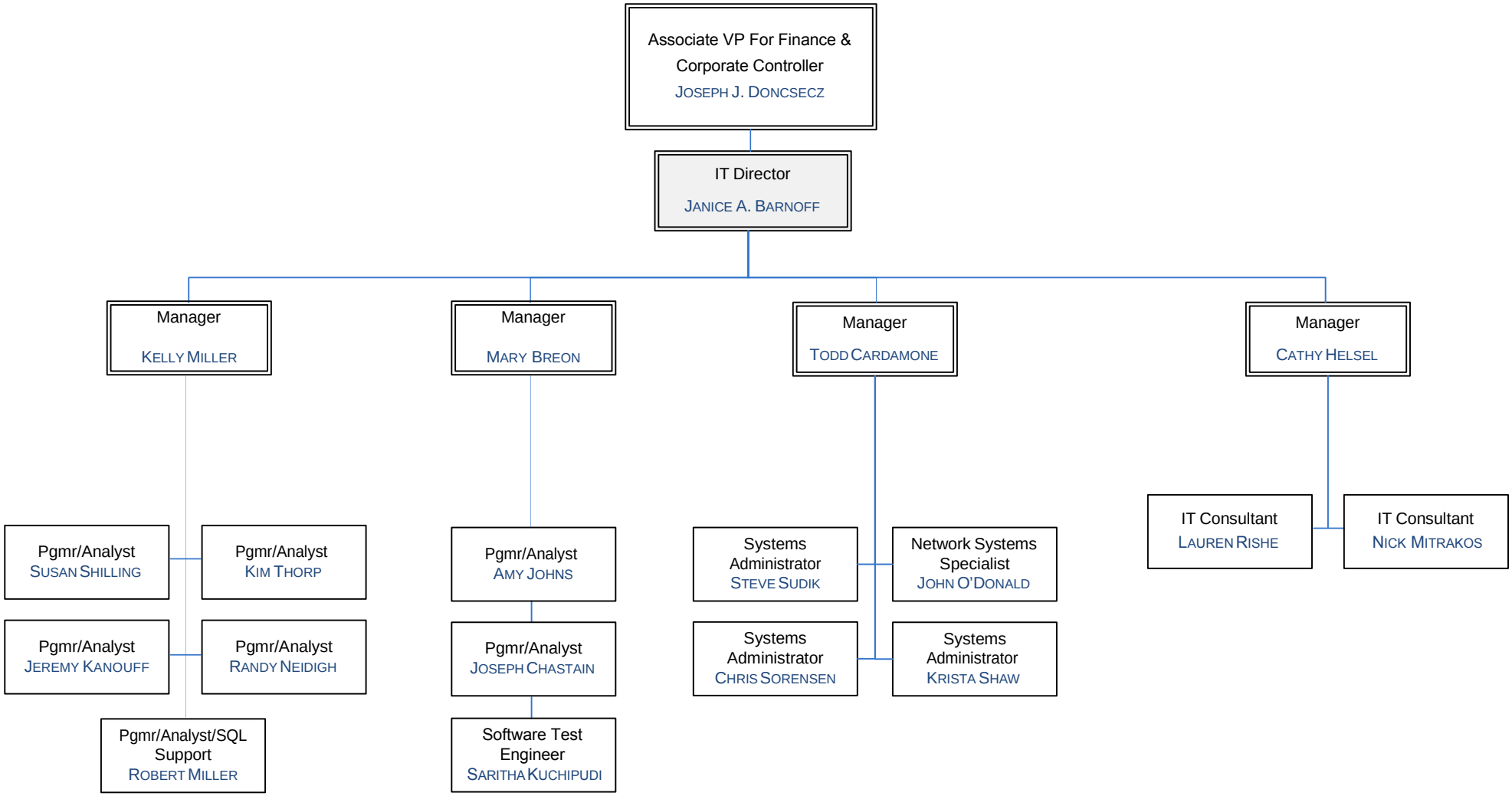

June 2017