PennState

Office of the Corporate Controller

Accounting Operations

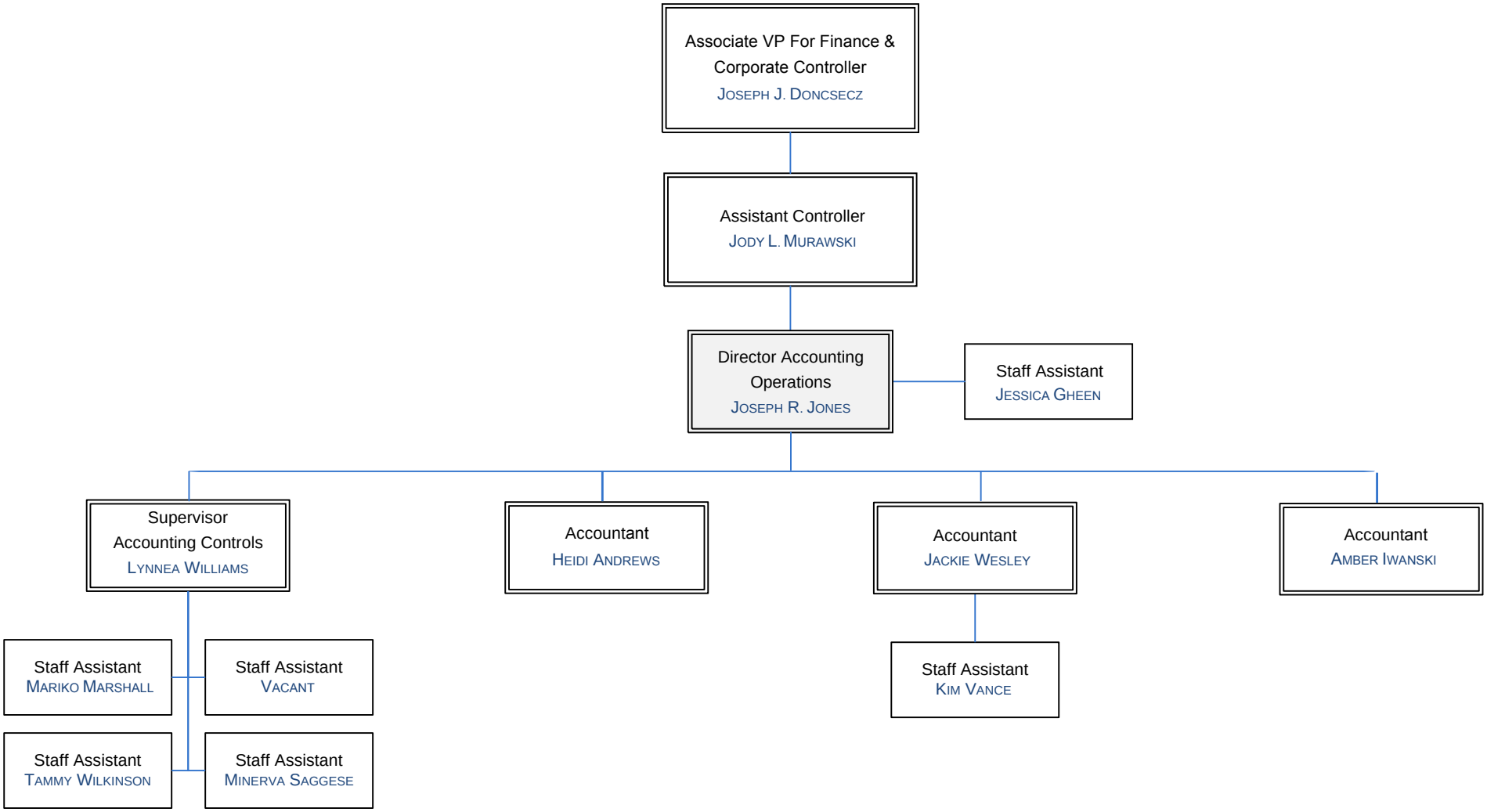

Dec 2017